

West Burton Solar Project

Environmental Statement

Figure 8.18.3: Landscape and Ecology Mitigation and Enhancement Measures West Burton 3 Revision A

Prepared by: Island Green Power
November 2023

PINS reference: EN010132
Document reference: EX1/WB6.4.8.18.3_A
APFP Regulation 5(2)(a)



Schedule of Changes

Figure Reference	Page	Description of Changes	Reason for Revision
WB6.4.8.18.3_A	3	<p>Change to spelling of 'enhancement'.</p> <p>Amend the wording of hedgerow removal in the key from 'Existing hedge to be removed' to 'Existing hedge to be removed permanently'.</p> <p>Offset calculations from drains.</p> <p>Changes to hedgerow removal locations.</p> <p>Changes to proposed woodland planting.</p>	<p>To correct a typo.</p> <p>For clarity.</p> <p>For clarity.s</p> <p>For clarity.</p> <p>In response to changes to proposed cable route and tracks</p>

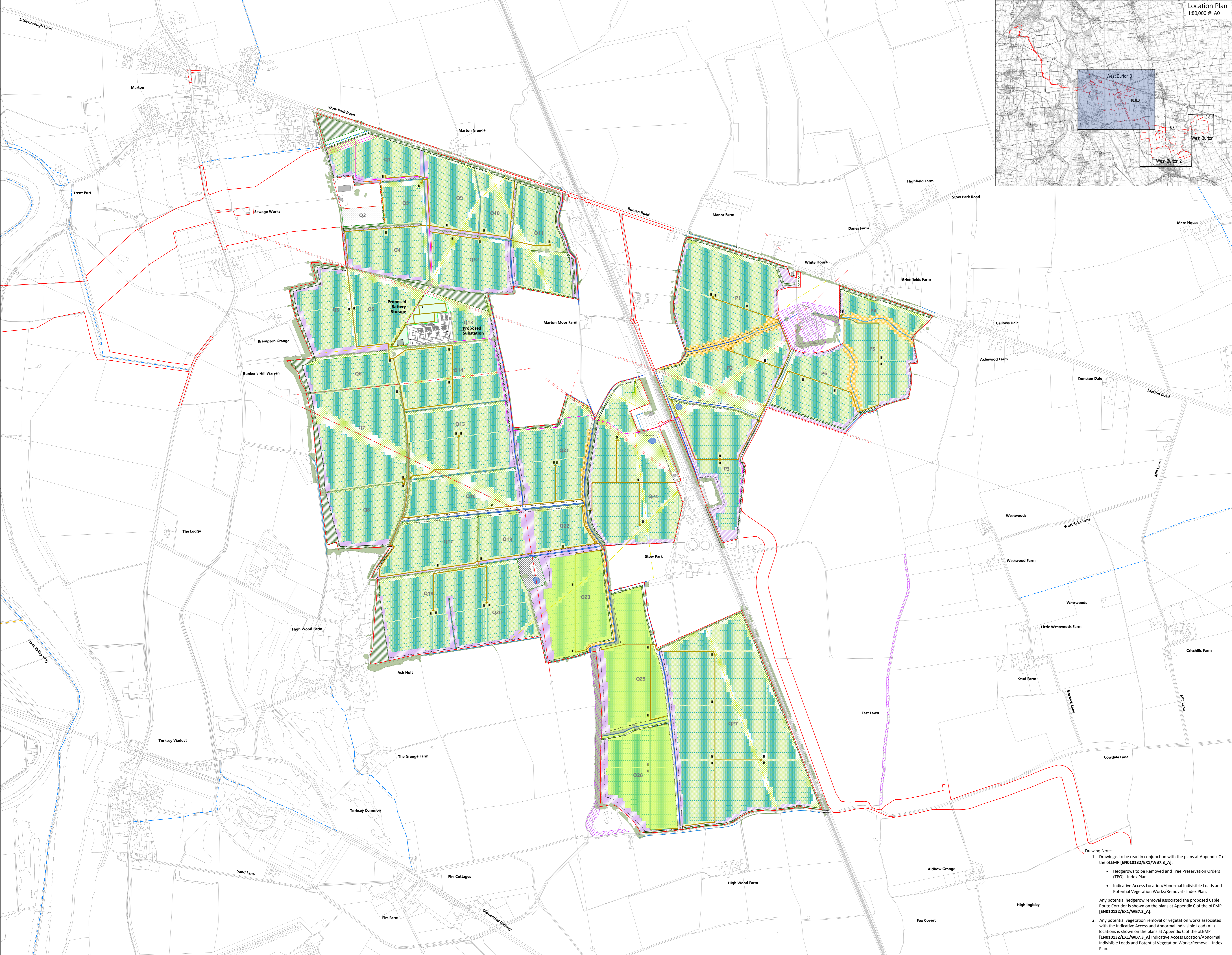
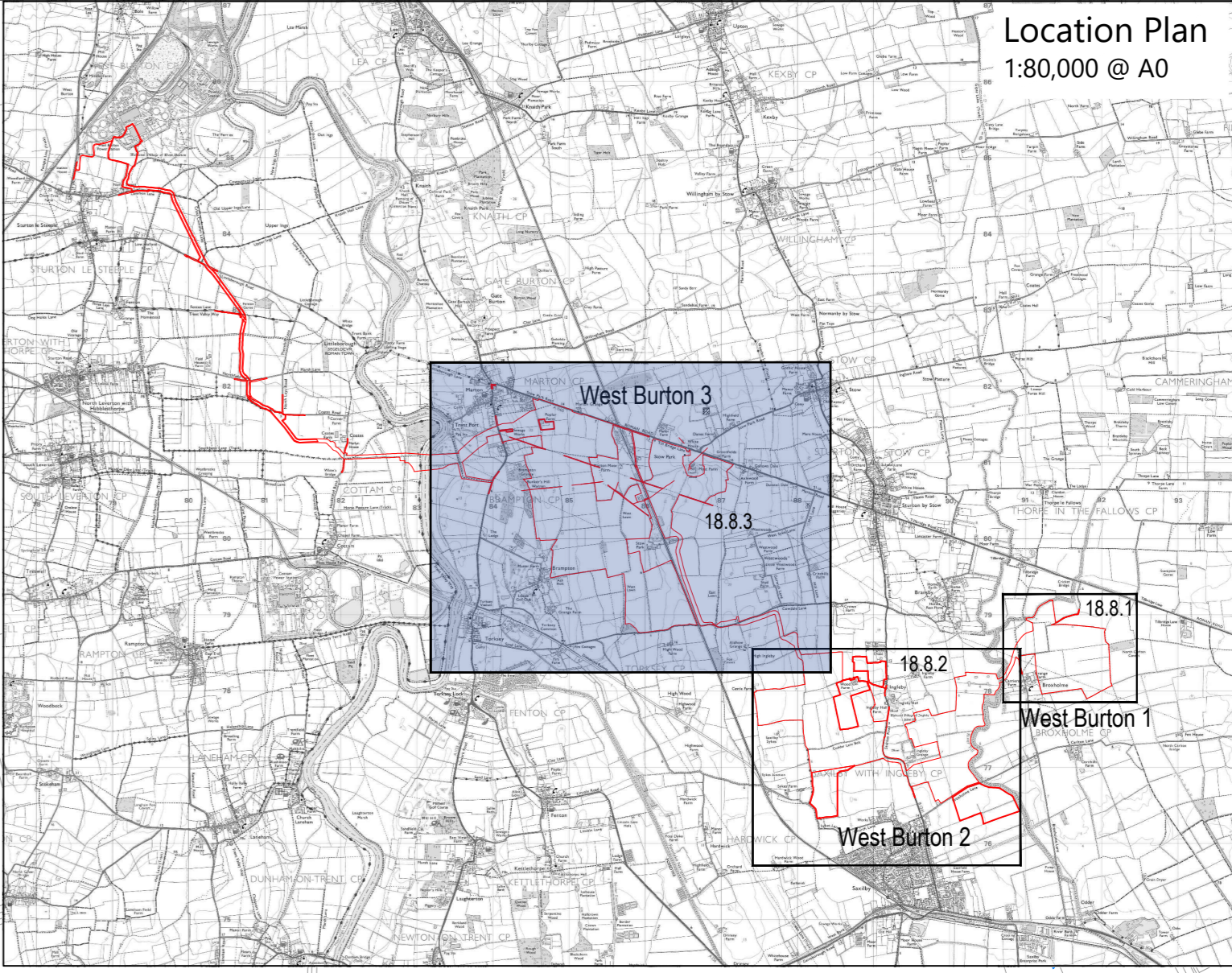

Key

- Site Boundary
- Soft Landscape**
- Existing tree canopy
- Existing hedge to be retained
- Existing hedge to be removed permanently
- Existing hedge reinforced with irregularly spaced native tree planting
- Proposed native hedge with irregularly spaced hedgerow trees
- Proposed native shelter belt / woodland planting
- Proposed native scattered trees
- Proposed diverse meadow mix (in reference to biodiversity opportunity mapping)
- Proposed long term meadow creation
- Proposed flower rich pollinator mix
- Proposed tall herb mix
- Proposed tussock mix
- Proposed successional scrub
- Proposed bird mitigation
- Existing ditches (Not IDB)
- Existing IDB ditch
- Existing water body
- Proposed Wildlife pond
- Infrastructure**
- Existing overhead power lines
- Existing underground services
- Proposed cable route
- Proposed internal access tracks
- Proposed solar panels
- Proposed inverter
- Proposed post and wire fencing
- Proposed opaque fence (required for fixed tables only in accordance with the Glint and Glare chapter [EN010133/APP/WB6.2.16])
- (For details of proposed infrastructure please refer to Site Layout Plan)
- Landscape Designations and Constraints**
- Public Right of Way
- Scheduled Monument

Drawing Note:

- Drawing/s to be read in conjunction with the plans at Appendix C of the oLEMP [EN010132/EX1/WB7.3_A]:
 - Hedgerows to be Removed and Tree Preservation Orders (TPO) - Index Plan.
 - Indicative Access Location/Abnormal Invisibles Loads and Potential Vegetation Works/Removal - Index Plan.
 Any potential hedgerow removal associated the proposed Cable Route Corridor is shown on the plans at Appendix C of the oLEMP [EN010132/EX1/WB7.3_A].
- Any potential vegetation removal or vegetation works associated with the Indicative Access and Abnormal Invisibles Load (AIL) locations is shown on the plans at Appendix C of the oLEMP [EN010132/EX1/WB7.3_A] Indicative Access Location/Abnormal Invisibles Loads and Potential Vegetation Works/Removal - Index Plan.

